http://lookism.net/Thread-Chin-series-vertical-length-stomion-ratio Go OCT FEB MAR
8 captures
04 Jun 2016 - 08 Feb 2017
2016 08 2017 2018
About this capture

Advertise here

Mega Super Poster

Posts: 3,787
Threads: 801
Joined: Jul 2015
Reputation:

12-23-2015, 09:00 PM (This post was last modified: 05-30-2016, 01:32 PM by rugby1233.)

Stomion ratio:

Divide your lower face into 2 parts - one from bottom of the chin to stomion and stomion to subnasale. Measure the length of each part and divide.

How to measure:

http://lookism.net/Thread-Chin-series-vertical-length-stomion-ratio
Go
8 captures
04 Jun 2016 - 08 Feb 2017
OCT FEB MAR
2016 08 2017 2018
About this capture

I took sample of 20 "good looking" guys:

Nick Bateman
2.3
Miro Cech
2.3
Lachowski
2.23
Sean O'pry
2.2
Stephen James
1.82
Mariano Di Vaio
2.3
Mario Rodriguez
2.15

Jeremy Meeks
2.1
Pietro Boselli - Math Teacher
2.04
Guilherme Leao - Brazilian Subway Guard
2.5

Matt Bomer
2
Tom Cruise
2.32
Hemsworth

http://lookism.net/Thread-Chin-series-vertical-length-stomion-ratio
Go
8 captures
04 Jun 2016 - 08 Feb 2017
OCT FEB MAR
2016 08 2017 2018
About this capture

Tatum
2.125
Depp
1.75
Brad Pitt
2.19
Paul Walker
2.01

Beckham
2.28
Tom Brady
2.66
Ronaldo
1.95

Mean: 2.19
Median 2.2

Apex:

Ratio 1.666

Orb

Ratio 2.17

Brio

Ratio 2.15

Find

Reply

Newbie

Posts: 9
Threads: 0
Joined: Dec 2015
Reputation:

12-23-2015, 09:31 PM

Good thread

http://lookism.net/Thread-Chin-series-vertical-length-stomion-ratio
Go
8 captures
04 Jun 2016 - 08 Feb 2017
OCT FEB MAR
2016 08 2017 2018
About this capture

Banned

Posts: 432
Threads: 89
Joined: Dec 2015

Find

Pics are too small

Reply

Newbie

Posts: 9
Threads: 0
Joined: Dec 2015
Reputation:

Find

12-23-2015, 09:47 PM

What program do you use to measure?

Reply

Would fudgepack his avi

Posts: 2,372
Threads: 368
Joined: Sep 2015
Reputation:

Find

12-23-2015, 09:55 PM

mine is 2 ish.

my philtrm is long as fuck but i have lower third length to make up.

still at the lower end.

Reply

shimansky gave me a browridgejob

Posts: 1,897
Threads: 154
Joined: Jul 2015

Find

12-23-2015, 10:02 PM

mine is 2.2 and i still need chin lengthening

when will any of you realise ratios are bullshit and don't matter, it's about absolute physical size

Reply

kek

Posts: 1,418
Threads: 59
Joined: Nov 2015
Reputation:

Find

12-23-2015, 10:05 PM

2.0

Apex guy is a fucking mong

Reply

shimansky gave me a browridgejob

Posts: 1,897
Threads: 154

12-23-2015, 10:19 PM

Johnny Depp's is 2.15 and not 1.75... did you perhaps take his recent pic? because he's not goodlooking anymore (further proving your theory). You should take the measurement when he was goodlooking:

http://lookism.net/Thread-Chin-series-vertical-length-stomion-ratio Go
8 captures
04 Jun 2016 - 08 Feb 2017
OCT FEB MAR
2016 08 2017 2018
About this capture

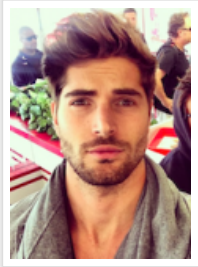

Mega Super Poster

Posts: 3,787
Threads: 801
Joined: Jul 2015
Reputation:

Find

12-24-2015, 05:05 AM (This post was last modified: 12-24-2015, 05:07 AM by rugby1233.)

> (12-23-2015, 10:19 PM)
>
> Johnny Depp's is 2.15 and not 1.75... did you perhaps take his recent pic? because he's not goodlooking anymore (further proving your theory). You should take the measurement when he was goodlooking:

Yes, I tooks his oldcel photo.

Interesting that it changed so much with time.

Reply

Senior Member

Posts: 978
Threads: 338
Joined: Nov 2015
Reputation:
Tinder Matches: Zero
Dates: Zero
Kisses: Zero
Slay Count: Virgin
Relationships: Zero

Find

12-24-2015, 05:23 AM

2.16

Legit theory, having a large philtrum or short chin = death (unless your chin is wide).

This + just be lean theory are legit.

Is there a ratio for how big your forehead is compared to the rest of your face?

Reply

faggot

Posts: 3,862
Threads: 278
Joined: Oct 2015
Reputation:

Find

12-24-2015, 09:31 AM

Mine is exactly 2

Reply

Super Poster

Posts: 1,091
Threads: 26
Joined: Dec 2015
Reputation:

Find

12-24-2015, 09:36 AM (This post was last modified: 12-24-2015, 09:41 AM by choicebyforce.)

Unnecessary bs, you can tell within a few seconds whether a person is top tier, somewhat above average, or average to ugly looking, some males can some can't due to how guys project attractive qualities of girls onto guys. 100% of girls know instantly of a guy's value (disregarding what they say they want b/c they can see a guy and SAY he's very attractive but not feel any attraction towards him at all)

Reply

Godlike Poster

Posts: 15,551
Threads: 487
Joined: Oct 2015
Reputation:

Find

12-24-2015, 09:47 AM

Can someone measure mine? I don't have any tape on me atm
I'll pm you

Reply

http://lookism.net/Thread-Chin-series-vertical-length-stomion-ratio Go OCT FEB MAR
8 captures
04 Jun 2016 - 08 Feb 2017
2016 08 2017 2018
About this capture

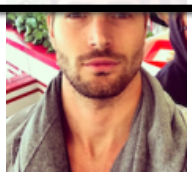

Mega Super Poster

Posts: 3,787
Threads: 801
Joined: Jul 2015
Reputation:

Find

> Unnecessary bs, you can tell within a few seconds whether a person is top tier, somewhat above average, or average to ugly looking, some males can some can't due to how guys project attractive qualities of girls onto guys. 100% of girls know instantly of a guy's value (disregarding what they say they want b/c they can see a guy and SAY he's very attractive but not feel any attraction towards him at all)

Yes, it's true that you can tell if someone is attractive immediately, but when you want to improve yourself you need to identify what to fix. I posted my photos and no one said anything about my chin length and it turns out my ratio is 1.66. So know I understand that I need chin lengthening. I needed projection already, but know I will also lengthen the chin.

> (12-24-2015, 09:47 AM)
>
> Can someone measure mine? I don't have any tape on me atm
> I'll pm you

You can PM me, but it's easy to do it on computer app. You don't need tape.

Reply

Godlike Poster

Posts: 15,551
Threads: 487
Joined: Oct 2015
Reputation:

Find

12-24-2015, 10:02 AM

> (12-24-2015, 09:57 AM)
>
> > (12-24-2015, 09:47 AM)
> >
> > Can someone measure mine? I don't have any tape on me atm
> > I'll pm you
>
> You can PM me, but it's easy to do it on computer app. You don't need tape.

I'm on mobile
I'll just pm you

Reply

Senior Member

Posts: 304
Threads: 6
Joined: Jul 2015
Reputation:
Slay Count: 50+ Slayer

Find

01-19-2016, 08:24 PM

+1 on this theory.

This might be the most legit theory yet.

Find one attractive person who doesn't fit the data, or vice versa one subhuman who does.

Reply

Monster Poster

Posts: 7,865
Threads: 263
Joined: Dec 2015
Reputation:

02-04-2016, 09:50 PM

Move this in the looksmaxing/aesthetic section tbh - lejit thread
@

http://lookism.net/Thread-Chin-series-vertical-length-stomion-ratio Go
8 captures
04 Jun 2016 - 08 Feb 2017
OCT FEB MAR
2016 08 2018
2017
About this capture

for males.

The bigger the head, the bigger the star...http://youtu.be/qnu_bkvamxo

Find Reply

Ultra Super Poster

Posts: 5,072
Threads: 564
Joined: Nov 2015
Reputation:

Find

02-04-2016, 09:53 PM

> (12-24-2015, 09:36 AM)
>
> Unnecessary bs, you can tell within a few seconds whether a person is top tier, somewhat above average, or average to ugly looking, some males can some can't due to how guys project attractive qualities of girls onto guys. 100% of girls know instantly of a guy's value (disregarding what they say they want b/c they can see a guy and SAY he's very attractive but not feel any attraction towards him at all)

pic is in reference to me:

Reply

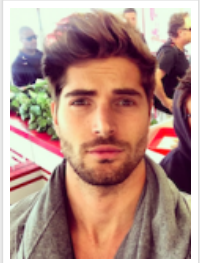

Mega Super Poster

Posts: 3,787
Threads: 801
Joined: Jul 2015
Reputation:

Find

02-04-2016, 10:19 PM

> (02-04-2016, 09:50 PM)
>
> Move this in the looksmaxing/aesthetic section tbh - lejit thread
> @

This is only legit for people who have too short or too long chin, then this is ratio legit for helping them to identify that. A lot of people will have normal length, but they won't look good. I have seen some obviously too short chins, but I haven't seen too long, although I'm pretty sure they exists.

Reply

Member

Posts: 91
Threads: 19
Joined: Jul 2015
Reputation:

Find

02-13-2016, 02:06 PM

Tom welling? Ian somerhalder?

Reply

His Majesty The King of Rotterdom VIII

Posts: 4,360
Threads: 58
Joined: Nov 2015
Reputation:

Find

02-13-2016, 02:13 PM

2.05-2.1 which is deformed since my lower third height isn't enough for my midface height and face width. I need 2.3.

Reply

Member

02-16-2016, 11:16 AM

Where do you take each measurement from? On the picture it looks like you counted the chin as the middle of the lips?

http://lookism.net/Thread-Chin-series-vertical-length-stomion-ratio
Go
8 captures
04 Jun 2016 - 08 Feb 2017
OCT FEB MAR
2016 08 2017 2018
About this capture

Find

Reply

Senior Member

Posts: 522
Threads: 16
Joined: Jan 2016
Reputation:

Find

02-16-2016, 11:18 AM

i have a ratio of 2.

Reply

Senior Member

Posts: 538
Threads: 13
Joined: Dec 2015
Reputation:

Find

02-16-2016, 11:23 AM

Ratio of 2 is average, simply means third/two-thirds.

What's more important is a higher lower third than the other thirds, while keeping the thirds of lower third average, or slightly above.

Reply

Mega Super Poster

Posts: 3,787
Threads: 801
Joined: Jul 2015
Reputation:

Find

03-04-2016, 01:48 PM

> (02-16-2016, 11:16 AM)
>
> Where do you take each measurement from? On the picture it looks like you counted the chin as the middle of the lips?

I reuploaded the pictures that got deleted when attachment system was disabled.

Reply

Godlike Poster

Posts: 13,723
Threads: 1,179
Joined: Aug 2015
Reputation:
Dates: 20
Kisses: 70
Slay Count: 19
Relationships: Zero

Find

03-10-2016, 12:24 AM

Measured a couple of old selfies of me blankly staring directly into the camera and got an average of 2.3. Meh, I'd rather have a more protruding chin, or wider everything (chin, jaw, zygos).

Reply

Monster Poster

Posts: 7,865
Threads: 263
Joined: Dec 2015
Reputation:

03-10-2016, 12:32 AM

> (02-04-2016, 09:50 PM)
>
> Move this in the looksmaxing/aesthetic section tbh - lejit thread
> @

http://lookism.net/Thread-Chin-series-vertical-length-stomion-ratio Go
8 captures
04 Jun 2016 - 08 Feb 2017
OCT FEB MAR
2016 08 2017 2018
About this capture

> According to Arnett and McLaughlin mean values of lower one-third facial height are 71 mm for females and 81.1 mm for males.

The bigger the head, the bigger the star...http://youtu.be/qnu_bkvumxU

Find Reply

Senior Member

Posts: 756
Threads: 11
Joined: Dec 2015
Reputation:

Find

03-10-2016, 12:37 AM

1.66. Just another thing to add to my collection of flaws.

Reply

Member

Posts: 86
Threads: 17
Joined: Sep 2015
Reputation:

Find

03-10-2016, 04:41 PM

2.2 to 2.3 right here

Reply

Mega Super Poster

Posts: 3,787
Threads: 801
Joined: Jul 2015
Reputation:

Find

03-10-2016, 04:52 PM (This post was last modified: 03-10-2016, 04:54 PM by rugby1233.)

> (03-10-2016, 12:24 AM)
>
> Measured a couple of old selfies of me blankly staring directly into the camera and got an average of 2.3. Meh, I'd rather have a more protruding chin, or wider everything (chin, jaw, zygos).

The purpose of this post was to help people identify vertically shot chin. All 2.3 says is that your vertical chin length is normal.

> (03-10-2016, 12:37 AM)
>
> 1.66. Just another thing to add to my collection of flaws.

I have similar. You need genio or chin wing.

Reply

Enter Keywords Search Thread

2 Next »

Subscribe to this thread

-- Looksmaxing Go

http://lookism.net/Thread-Chin-series-vertical-length-stomion-ratio Go
8 captures
04 Jun 2016 - 08 Feb 2017
OCT FEB MAR
2016 08 2017 2018
About this capture

Powered By , © 2002-2017 .

02-08-2017, 08:39 PM